



**INTEGRAL COACH FACTORY
CHENNAI - 600 038.**

Telefax:..044-26261872 / Railway : 46804

Email: dycdeicf@gmail.com

Office of the CDE/Mech.

Dt:14/05/2021

No.MD/DSS/Brakes/103B

CRSE/SR

CRSE/CR

Sub: Failure in FIBA and Standardization of Piping and Clamping
/Layout of Piping for FIBA, Air suspension control equipment.

Ref: 1. RDSO Lt.No:SV.AS.FIBA Dt.01.03.2021,5.03.2021

2. CDE/RCF/KXHS Lt.no.MD44121 & MD 21516 Dt.17.02.2021

3. ICF Lt no MD/DSS/Brakes/103B Dt 31.03.2021

4. RDSO Lt.No:SV.AS.FIBA dt 13.05.2021

1. Vide above ref 1, RDSO has advised to issue instructions regarding failures in FIBA and standardization of piping in FIBA and ASCE to Zonal Railways which might be specific to coaches turned out by ICF as ICF has been adopting double ferrule fittings for all LHB coaches.
2. ICF has studied the CAI issued by RCF and in line made changes in the relevant drawings and scope of supplies pertaining to piping arrangements of Air spring and FIBA for ICF turned out LHB coaches fitted with double ferrule fittings.
3. Vide ref 3, CAI detailing the modifications in existing arrangement has been prepared by ICF and the same was referred to RDSO for further directions.
4. Vide ref 4, RDSO has advised ICF that necessary CAI having instructions to arrest subject failures be issued to Zonal railways on priority.
5. ICF CAI no B-2021/02 dated 22.03.2021 (05 pages) containing instructions for modifications in piping arrangements of Air spring and FIBA for ICF turned out LHB coaches fitted with double ferrule fittings is issued to all Zonal railways for implementation.

Encl: 1. CAI No.B-2021/02, dated 22.03.2021
2. Relevant drawings.

(SANJAY ANGOTHU)

Dy. CME/D-II

For General Manager (Mech)



INTEGRAL COACH FACTORY, CHENNAI – 600 038.
Telefax No. (044) 26261872 Rly.:46809
E-mail: smebdicf@gmail.com

O/o. General Manager/Mech. Design

No. ICF/QMS/MDM/File/F015

Date:22.03.2021

Coach Alteration Instruction

Sl. No.	Details	Remarks		
1.	CAI No.	B-2021/02		
2.	Group	0-4, 3-2, 3-5, 1-1		
3.	Description	Implementation of modified Pneumatic Piping arrangement for air spring, air suspension control equipments (ASCE) and FIBA on LHB Coaches to avoid failures of same including flexible hoses.		
4.	Drawing No.	i) 667-3-2-009, alt.'a' ii) 667-0-4-001, alt.'a' iii) 783-3-5-001 alt 'a' iv) 851-3-5-001 alt 'a' v) 851 11 003 Alt 'd' vi) 739 11 004 Alt 'h' vii) 814 11 003 Alt 'd' viii)AAA35139,alt. 'nil' ix)581-1-1-003, alt.'q' x)814-1-1-004,alt.'b'		
5.	Modification	Listed in Table -1 & 2		
6.	Reason for Modification	Zonal Railways has reported failures in Air spring, Air suspension control Equipment and FIBA piping arrangement. Therefore to avoid failures of above, piping arrangement of these areas has been modified.		
7.	Coaches concerned	LHB coaches except LSLRD, Power Car, LGS & Double Decker turned-out by ICF upto May, 2021.		
8.	Implementation stage	In Next POH or during out of course lifting of the coach for maintenance.		
9.	Category of CAI	<table border="1"><tr><td>A</td><td>B✓</td></tr></table> Tick A or B as applicable	A	B✓
A	B✓			

- A. Modifications shall be implemented immediately by user Rlys.
 B. Modifications shall be implemented by user Rlys as and when convenient

10. Drawing No.: It is requested to ensure coach alteration as per given below new drawings:

Table -1

Sl. No.	Description	Old Drg. No. & Alt	New Drg. No. & Alt
1	Pneumatic piping arrangement with Double ferrule fittings for Air spring in secondary suspension	667-3-2-009, alt.Nil	667-3-2-009, alt.'a'
2	Bolster for air spring bogies.	LW04001, alt'b' anx '6'	66704001 alt.'a'
3	Air Suspension & FIBA device arrangement on underframe for AC/NAC LHB type EOG coach	783-3-5-001 alt 'Nil', 851-3-5-001 alt 'Nil'	783-3-5-001 alt 'a', 851-3-5-001 alt 'a'
4	Location of holes and welding parts complete on U/F for AC/NAC sleeper EOG (LHB type)	851 11 003 Alt 'c' 739 11 004 Alt 'g' 814 11 003 Alt 'c'	851 11 003 Alt 'd' 739 11 004 Alt 'h' 814 11 003 Alt 'd'
5	Protection cover for levelling valve	LW36173 Alt 'b'	AAA35139 alt. 'nil'.

11. Brief of Modification / changes to be done:

Table -2

Sl. no	Description	Brief of modifications / changes
1	Pneumatic piping arrangement with FIBA for Bogie fitted with Air spring secondary suspension. to drg. No. No.667-3-2-009 alt.'a'.	<ul style="list-style-type: none"> Street Elbow (item no. 29) added on levelling valve along with existing Hex Nipple (Item-10). Flexible hose (Item-20) provided on left side of old drawing No. 667-3-2-009 alt.'Nil' has been eliminated. Piping on brake beam including right hand side flexible hose (Item-20) of drawing No. 667-3-2-009 alt.'Nil' shifted from brake beam to bogie bolster. On left side of Duplex check valve pipe line, new pipe, Hex Nipple and Female elbow connector (Items-19, 26 & 27) added with Female branch Tee connector (Item-18). On Right side, new pipe (Item-28) added with Female branch tee connector (Item-18) provided on Duplex check valve pipe line. Pipe clamp (item no.25 of drg. No.667-3-2-009

		alt.'a') modified from 'P' type to 'C' type.
2	Bolster for air spring bogie to Drg. No.66704001	<ul style="list-style-type: none"> For clamping of modified piping arrangement, a bracket (Item no.32 to Drg. No.AAA04179 nil) to be additionally welded with bogie bolster at location as shown in the drawing.
3	Air Suspension & FIBA device arrangement on underframe for AC/NAC LHB type EOG coach	<p>Drg. No.783-3-5-001 alt 'a'</p> <ul style="list-style-type: none"> SS pipe connecting Air spring pipe line from 150 litre air reservoir (item no.151 & 185) modified. SS pipes between leveling valve hoses & above air spring pipe line (item no. 145 & 146 on NPP end) modified and their location should be as per drawing. SS pipes between leveling valve hoses & above air spring pipe line (item no. 194 & 195 on PP end) modified and their location should be as per drawing. <p>Drg.No. 851-3-5-001 alt 'a'</p> <p>SS pipe connecting Air spring pipe line from 150 litre air reservoir (item no.151 & 185) modified.</p> <ul style="list-style-type: none"> SS pipes between leveling valve hoses & above air spring pipe line (item no. 145 & 146 on PP end) modified and their location should be as per drawing. SS pipes between leveling valve hoses & above air spring pipe line (item no. 194 & 195 on NPP end) modified and their location should be as per drawing.
4	Location of holes and welding parts complete on U/F for AC/NAC sleeper EOG (LHB type)	<p>Drg. No.851 11 003 Alt 'd'</p> <ul style="list-style-type: none"> Brackets (2 nos) to item no.59 of old drg. No.851 11 003 alt'c' to be cut and bracket to item no.61 to be welded as shown in drawing. Location of Brackets (2 nos) to item no. 59 to be shifted as shown in drawing. Bracket to item no.62 to be welded as shown in the drawing. <p>Drg. No.739 11 004 Alt 'h'</p> <ul style="list-style-type: none"> Brackets (2 nos) to item no.76 of old drg. No.739 11 004 alt'g' to be cut and bracket to item no.78 & 79 to be welded as shown in drawing. Location of Brackets (2 nos) to item no. 76 to be shifted as shown in drawing. Bracket to item no.54 to be welded as shown in the drawing. <p>Drg. No.814 11 003 Alt 'd'</p> <ul style="list-style-type: none"> Brackets (2 nos) to item no.66 of old drg. No.814 11 003 alt'c' to be cut and bracket to item no.69 & 70 to be welded as shown in drawing.

		<ul style="list-style-type: none"> • Location of Brackets (2 nos) to item no. 66 to be shifted as shown in drawing. • Bracket to item no.68 to be welded as shown in the drawing. Drg. No. 581 11 003 Alt 'q' , Drg. No. 814 11 004 Alt "b" • Dia 7 holes to be shifted near main cross assly. (body bolster).
5	Plate (Protection cover for leveling valve)	<ul style="list-style-type: none"> • Provide new protection cover as per drg. No.AAA35139 alt. 'nil'. • Proper covering of installation lever should be ensured by sliding of protection cover through groove / slot provided in protection cover.

Special instructions:-

- a) Proper welding of brackets be ensured as per new drawings.
- b) Clamping of all pipes be ensured as per new drawings.
- c) Smooth loop of flexible hoses without necking be ensured.
- d) It should be ensured that flexible hoses should not touch with car body, bogie frame and nearby steel pipes.
- e) Plumbing pipes on PP end side (near main cross assly./ body bolster) be lifted up to maximum upward possible position.

Encls: As above

A. Jayant 22/3/24
 (SANJAY ANGOTHU)
 Dy.CME/D-II
 for GM/Mech. Design

Copy to: Annexure enclosed.

ANNEXURE

The General Manager/ Mechanical,

Mechanical Branch, HQ Office:

1. Central Railway, Mumbai CST-400 001
2. Western Rly., Churchgate, Mumbai-400 020
3. Eastern Rly., Fairlie Place, Kolkata-700 001
4. South Eastern Rly., Garden Reach, Kolkata-700 043
5. Northern Rly., Baroda House, New Delhi-110 001
6. North Eastern Rly., Gorakhpur-273 001
7. North East Frontier Rly., Maligaon, Guwahati-781 011
8. Southern Railway, Park Town, Chennai-600 003
9. South Central Railway, Rail Nilayam, Secunderabad-500 371
10. West Central Railway, Jabalpur-482 001
11. East Central Railway, Hajipur-844 101
12. North Central Railway, Allahabad-211 001
13. North West Railway, Jaipur-302 001
14. East Coast Railway, Bhubaneswar-751 016
15. South East Central Railway, Bilaspur-495 004
16. South Western Railway, Hubli-580 023

Copy to:

- I. EDME (Coaching), Railway Board, New Delhi-110 001
- II. EDME (W), Railway Board, New Delhi-110 001
- III. Director General/ Carriage, RDSO, Manak Nagar, Lucknow-226 011
- IV. The General Manager (Mech.), Rail Coach Factory, Kapurthala-144 602

V. The Chief Workshop Manager, Carriage & Wagon Workshop,

1. Matunga, Central Railway, Mumbai-400 019
2. Bhopal, West Central Railway, Nishatpura, M.P.-462 001
3. Lilluah, Eastern Railway, Howrah-711 204
4. Gorakhpur, North Eastern Railway-273 001
5. New Bongaigaon, North East Frontier Railway-783 381
6. Perambur, Southern Railway, Chennai-600 023
7. Golden Rock, Tiruchirapalli-620 004
8. Ashokapuram, South Western Railway, Mysore South-570 008
9. Tirupati, South Central Railway-517 506
10. Hubli, South Western Railway-580 020
11. Mancheswar, East Coast Railway, Bhubaneswar-751 017
12. Kharagpur, South Eastern Railway-721 301
13. Lower Parel, N.M.Joshi Marg, Western Railway, Mumbai-400 013
14. Jagadhari, Northern Railway-135 003
15. Alambagh, Northern Railway, Lucknow-226 005
16. Lallaguda, South Central Railway, Secunderabad-500 017
17. Western Railway, Ajmer, Rajasthan
18. North East Frontier Railway, Dibrugarh, Assam-786 00

▽ ROUGH MACHINED	○ ROUNDED
▽▽ FINISH MACHINED	○ BURRS REMOVED
▽▽▽ FINE FINISH MACHINED	○ CHAMFERED

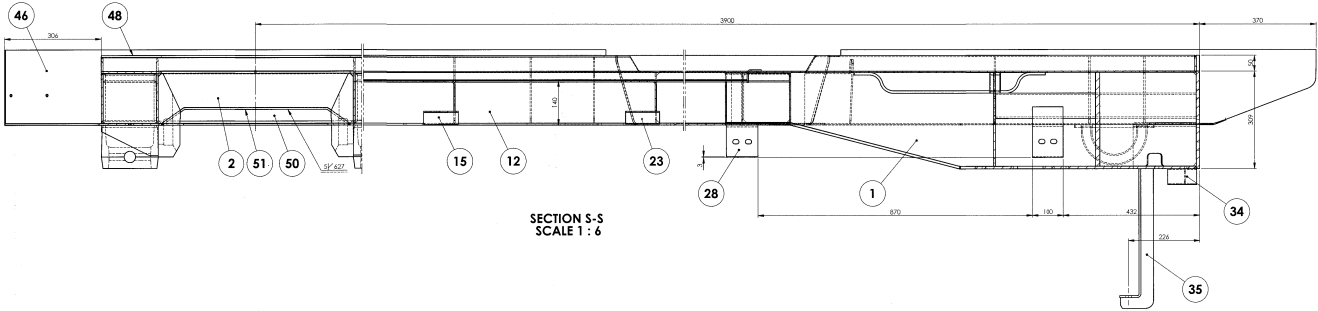

SECTION S-S
SCALE 1 : 6

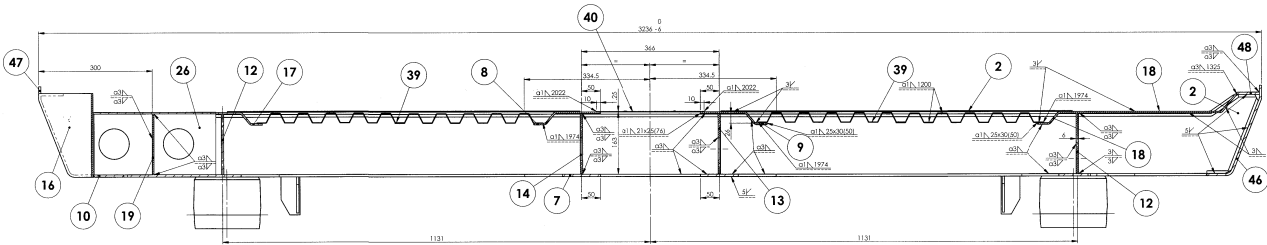

SECTION A-A
SCALE 1 : 5

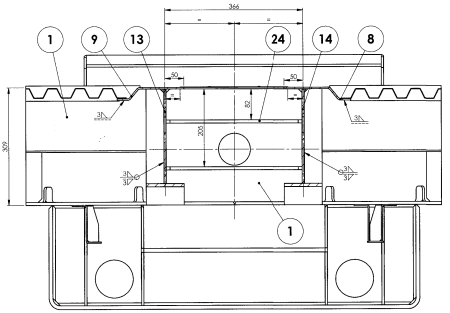

SECTION N-N
SCALE 1 : 5

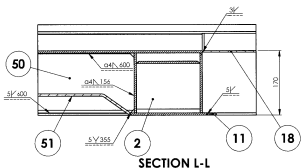

SECTION L-L
SCALE 1 : 5

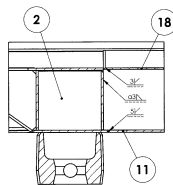

SECTION K-K
SCALE 1 : 5

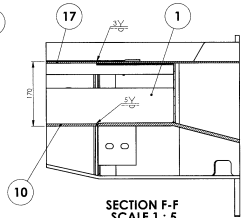

SECTION F-F
SCALE 1 : 5

ALL DIMENSIONS ARE IN MILLIMETERS UNLESS OTHERWISE SPECIFIED. FOR UNDIMENSIONED DIMENSIONS AND DIMENSIONS VALUES REFER DRAWING NO. CD/25/20/001.
 ANY MANUAL ALTERATIONS SHALL AUTOMATICALLY RENDER THE DRAWING INVALID. WELDING SYMBOLS ARE AS PER IS 813:1986. WEIGHT GIVEN IN DRAWINGS IS FOR INDICATIVE PURPOSE ONLY.

REF:DRG_HQ/LE1166-A1-0

DATE: 05-03-2021	19-04-2013
DATE OF LAST REV:	DATE OF FURTHER REV:
REVISED	REVISED

CIRCUIT: L-L Ladder frame	SURFACE AREA IN Sq.m.:	INTENDED SIGNATURE:
		SCALE: 1:50
FRONT PART FOR GS (EOG)LHB COACH		
INDIAN RAILWAY STANDARDS		
NATIONAL COACH FACTORY, CHENNAI - 600038		
SHEET 3 OF 5	58111003	A1

Q	ROUGH MACHINED	Q	ROUGH CLEANED
W	FINISH MACHINED	U	BURRS REMOVED
000	THE FINISH MACHINED	Ø	CHAMFERED

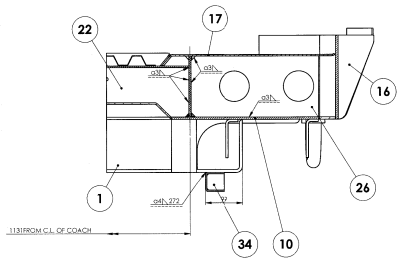

SECTION C-C
SCALE 1 : 5

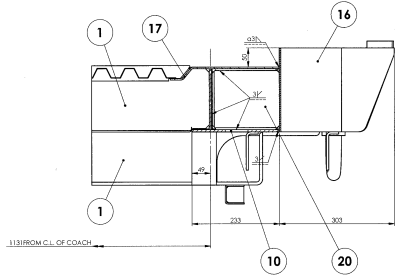

SECTION D-D
SCALE 1 : 5

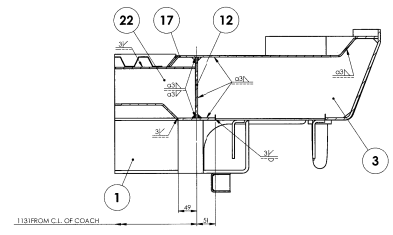

SECTION B-B
SCALE 1 : 5

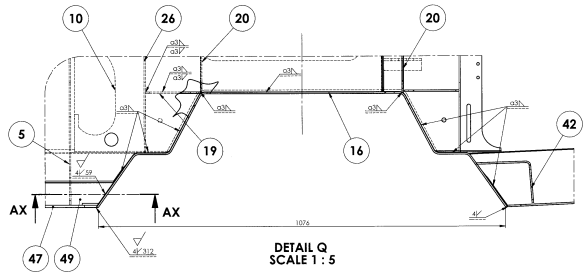

DETAIL Q
SCALE 1 : 5

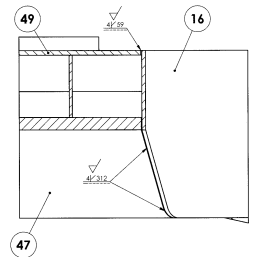
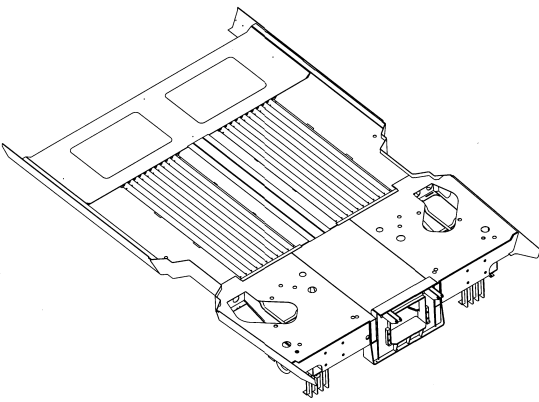

SECTION AX-AX
SCALE 1 : 2.5

ALL DIMENSIONS ARE IN MILLIMETERS UNLESS OTHERWISE SPECIFIED. FOR UNDIMENSIONED DIMENSIONS AND ROUNDOFFS VALUES REFER DRAWING TO (C/D/E/F/AB/BB).
 ANY MANUAL ALTERATIONS SHALL AUTOMATICALLY RENDER THIS DRAWING INVALID. WELDING SYMBOLS ARE AS PER IS 813. DIMENSIONS GIVEN IN BRACKETS ARE FOR INDICATIVE PURPOSE ONLY.

28/04/2021	19/04/2013
DATE OF LAST ALL.	DATE OF PREP. (S.D.)

GROUP: 11 UNDERFRAME	SUBFACE AREA IN Sq.m.	INTENDED INK:
FRONT PART FOR GS (EOG) LH B COACH		SCALE: 1:1
INDIAN RAILWAY STANDARDS		DESIGN: [Signature]
INTERNAL COACH FACTORY, COBURNA - 600031		CHKD: [Signature]
SHEET 4 OF 5		ALT: AL10
58111003		MODIFIED BY: [Signature]
A1		DRN: [Signature]
LGS/EOG		

RF	ROUGH MACHINED	RF	ROUGH FINISHED	RFV	ROUGH FINISHED
WF	FINISH MACHINED	WF	BURRS REMOVED	WFV	FINISH MACHINED
				WFV	FINISH MACHINED

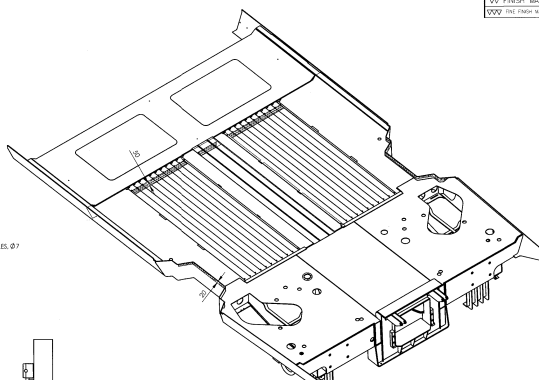
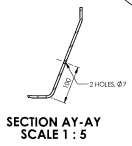
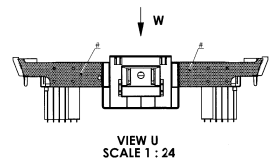

- NOTE :-**
- ITEM 27 (NAME PLATE) SHALL BE WELDED OR RIVETED AT LOCATION SHOWN IN THE DRAWING.
 - ALL SS WELD JOINTS TO BE PICKLED AND PASSIVATED BEFORE SURFACE TREATMENT.
 - FOR COORDINATED FRONT PART (SHEARABLE BRACKET, LDR BAND SLIDING, LDR PIN, COLLAR AND SPICY COATING TO SPEC. REF. NO. M&C/PN/123/16) TO BE APPLIED TO A DFT OF MIN. 75 MICRONS.
 - THE AREA OF MARKING IS APPLICABLE ON BOTH SIDES OF ALL MEMBS.

- THE AREAS MARKED 'M' IS APPLICABLE SHOULD NOT BE PAINTED WITH PDPOY COATING. IT SHOULD BE PAINTED WITH RED OXIDE ZINC CHROMATE COATING TO SPEC. REF. NO. M&C/PN/123/16 TO A DFT. OF MINIMUM 50 MICRONS WITH LENGTH AND WIDTH FIT.
- ITEM 35, 36, 37, 38 & 43 TO BE SUPPLIED LOOSE AND WELDED AT UNDER FRAME COMPLETE STAGE.
- MARKING TO BE DONE IN VERTICAL FACE ALSO.
- ALL TAP HOLES TO BE FITTED WITH STAINLESS STEEL SCREWS TO AVOID DAMAGE.
- TO TYP. AT 10 DFT. NO. 40, 41, 42, 43, 44, 45, 46, 47, 48, 49, 50, 51, 52, 53, 54, 55, 56, 57, 58, 59, 60, 61, 62, 63, 64, 65, 66, 67, 68, 69, 70, 71, 72, 73, 74, 75, 76, 77, 78, 79, 80, 81, 82, 83, 84, 85, 86, 87, 88, 89, 90, 91, 92, 93, 94, 95, 96, 97, 98, 99, 100.

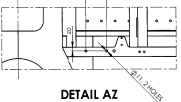
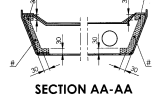
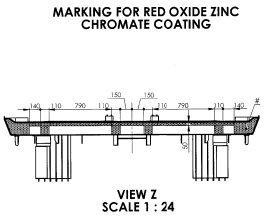
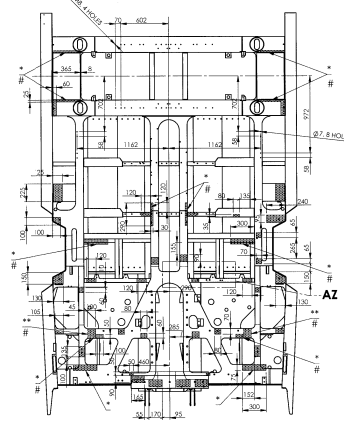
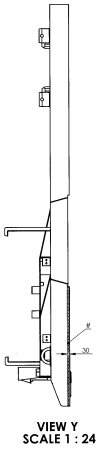
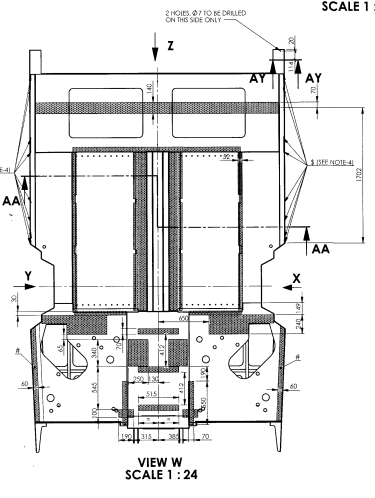
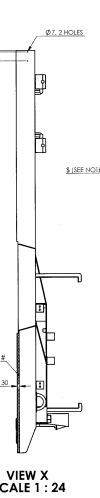

2	LOWER FLANGE	51	AAA11772	10.349
2	WEB	50	AAA11771	4.461
1	FLANGE PLATE	49	AAI11987	5.940
1	FLANGE PLATE	48	AAI11986	5.940
1	SOLE BAR	47	AAI11922	35.974
1	SOLE BAR	46	AAI11921	35.973
1	BRACKET	45	AAI11520	0.38
2	TOP FLANGE BRACKET ASSEMBLY	44	AAA11567	3.024
1	DIFFERING	43	AAA11526	1.025
1	DIFFERING	42	AAA11833	1.026
2	BRACKET COMPLETE	41	AAA11074	1.738
1	COVERING SHEET	40	AAA1124	5.803
1	COVERING SHEET	39	SB11202	0.914
1	CROSS MEMBER COMPLETE	38	SB11026	0.444
1	BRACKET COMPLETE	37	SB11025	0.444
1	BRACKET COMPLETE	36	SB11024	1.910
1	COVERING BRACKET FOR BOLDING SHEET	35	SB11023	10.205
2	CHANNEL COMPLETE	34	SB11022	0.363
1	BRACKET	33	AAI11527	4.14
1	BRACKET	32	AAI11525	4.14
1	BRACKET	31	AAI11524	10.33
1	BRACKET	30	AAI11523	10.33
4	BRACKET PLATE	29	AAI11522	0.73
1	FLANGE	28	AAI11521	0.55
2	NAME PLATE	27	AAK51072	0.563
1	RB	26	AAK1297	1.378
2	RB	25	AAK11438	5.241
2	RB	24	AAK11437	2.681
1	CROSS MEMBER COMPLETE	23	AS11007	7.491
2	CROSS MEMBER COMPLETE	22	AS11005	7.477
2	FLANGE PLATE	21	AAK11432	3.021
4	WEB	20	AAK11431	0.841
2	WEB	19	AAK11430	0.730
1	FLANGE PLATE	18	AAK11718	28.81
1	FLANGE PLATE	17	AAK11715	28.808
2	COLLAR	16	AAK11741	9.269
1	CROSS MEMBER COMPLETE	15	AS11004	7.491
1	WEB	14	AAK11721	14.185
1	WEB	13	AAK11720	14.182
2	WEB	12	AAK11719	16.347
1	FLANGE PLATE	11	AAK11713	14.077
1	FLANGE PLATE	10	AAK11712	14.074
1	TOP FLANGE	9	AAK11718	11.95
1	TOP FLANGE	8	AAK11717	11.954
1	FLANGE PLATE	7	AAK11714	12.456
1	MEMBER	6	AAK11427	2.297
1	MEMBER	5	AAK11426	1.954
1	MEMBER	4	AAK11425	2.201
1	MEMBER	3	AAK11424	2.201
1	NON-CROSS MEMBER COMPLETE	2	SB11005	370.642
1	HEADROCK	1	AS12001	172.16

GROUP	1-Likely frame	SURFACE AREA IN Sq.m.	NET/ISSUE NO.	SCALE	1:10	DATE	15/04/2013	BY	AS/SG	REMARKS
FRONT PART FOR GS (EOG) LH8 COACH										
INDIAN RAILWAY STANDARDS										
SHEET 58111003 OF 5										

ALL DIMENSIONS ARE IN UNLESS OTHERWISE SPECIFIED. FOR UNUSUAL DIMENSIONS AND PROGRESS VALUES REFER DRAWING AND DIMENSIONS. ALL MATERIALS AND DIMENSIONS SHALL BE AS PER THE DRAWING. THE DRAWING SHALL BE THE FINAL AUTHORITY. THE DRAWING SHALL BE THE FINAL AUTHORITY. THE DRAWING SHALL BE THE FINAL AUTHORITY.

□ ROUGH MACHINED	○ ROUGH CLEANED
□ FINISH MACHINED	○ BLURS REMOVED
□□□ FINISH WORKED	○ CHAMFERED

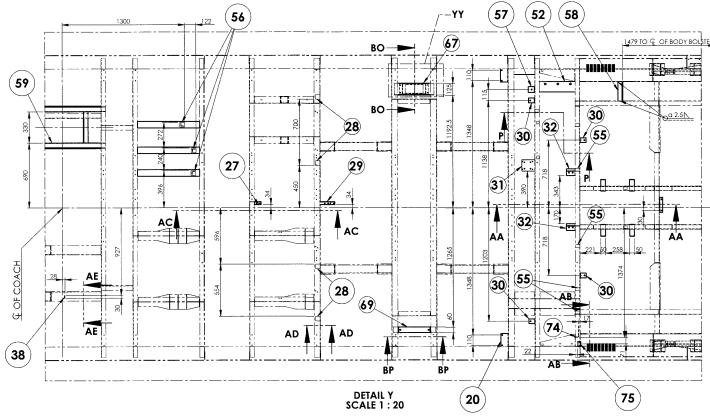

DETAIL Y SCALE 1 : 20

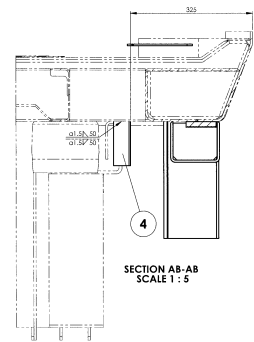

SECTION AB-AB SCALE 1 : 5

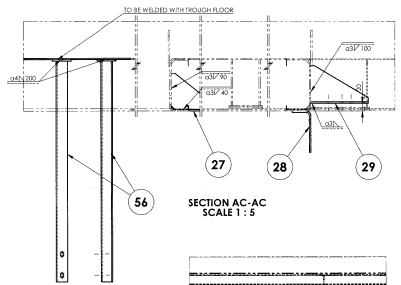

SECTION AC-AC SCALE 1 : 5

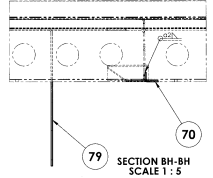

SECTION BH-BH SCALE 1 : 5

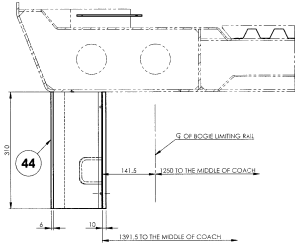

SECTION AL-AL SCALE 1 : 5

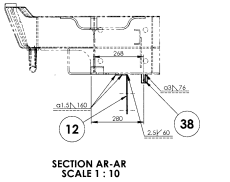

SECTION AR-AR SCALE 1 : 10

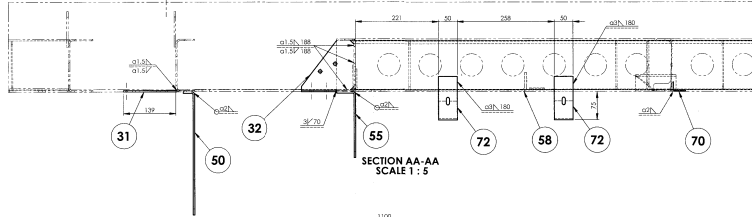

SECTION AA-AA SCALE 1 : 5

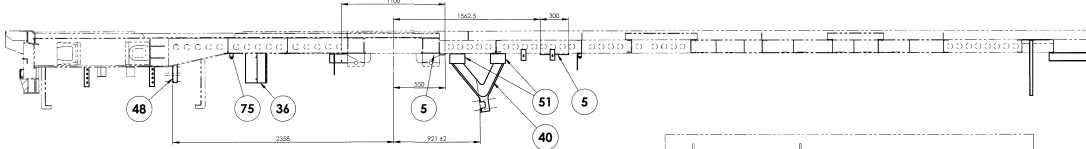

SECTION AK-AK SCALE 1 : 20

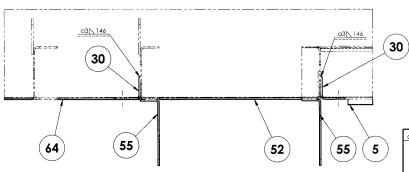

SECTION P-P SCALE 1 : 5

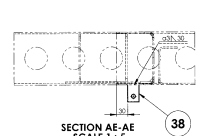

SECTION AE-AE SCALE 1 : 5

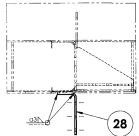

SECTION AD-AD SCALE 1 : 5

1. DIMENSIONS ARE GIVEN IN METRIC UNITS ONLY. FOR INTERNATIONAL DIMENSIONS, METRIC DIMENSIONS SHALL BE REFERRED TO UNLESS OTHERWISE SPECIFIED.
 2. ANY DIMENSIONAL TOLERANCES SHALL BE AS PER IS: 2875, UNLESS OTHERWISE SPECIFIED.
 3. ANY DIMENSIONAL TOLERANCES SHALL BE AS PER IS: 2875, UNLESS OTHERWISE SPECIFIED.
 4. ANY DIMENSIONAL TOLERANCES SHALL BE AS PER IS: 2875, UNLESS OTHERWISE SPECIFIED.
 5. ANY DIMENSIONAL TOLERANCES SHALL BE AS PER IS: 2875, UNLESS OTHERWISE SPECIFIED.
 6. ANY DIMENSIONAL TOLERANCES SHALL BE AS PER IS: 2875, UNLESS OTHERWISE SPECIFIED.
 7. ANY DIMENSIONAL TOLERANCES SHALL BE AS PER IS: 2875, UNLESS OTHERWISE SPECIFIED.
 8. ANY DIMENSIONAL TOLERANCES SHALL BE AS PER IS: 2875, UNLESS OTHERWISE SPECIFIED.
 9. ANY DIMENSIONAL TOLERANCES SHALL BE AS PER IS: 2875, UNLESS OTHERWISE SPECIFIED.
 10. ANY DIMENSIONAL TOLERANCES SHALL BE AS PER IS: 2875, UNLESS OTHERWISE SPECIFIED.
 11. ANY DIMENSIONAL TOLERANCES SHALL BE AS PER IS: 2875, UNLESS OTHERWISE SPECIFIED.
 12. ANY DIMENSIONAL TOLERANCES SHALL BE AS PER IS: 2875, UNLESS OTHERWISE SPECIFIED.
 13. ANY DIMENSIONAL TOLERANCES SHALL BE AS PER IS: 2875, UNLESS OTHERWISE SPECIFIED.
 14. ANY DIMENSIONAL TOLERANCES SHALL BE AS PER IS: 2875, UNLESS OTHERWISE SPECIFIED.
 15. ANY DIMENSIONAL TOLERANCES SHALL BE AS PER IS: 2875, UNLESS OTHERWISE SPECIFIED.
 16. ANY DIMENSIONAL TOLERANCES SHALL BE AS PER IS: 2875, UNLESS OTHERWISE SPECIFIED.

GROUP: - 1.1 Under frame	SURFACE AREA IN SQ.M.	WTAJAY SINGH
SCALE: 1:100	DATE: 13/04/2017	CHD
WELDING PARTS COMPLETE ON UNDERFRAME		
INDIAN RAILWAY STANDARDS		
INTEGRAL COACH FACTORY, CHANDAN - 400001		
DATE OF ISSUE: 13/04/2017	DATE OF REVISED: 13/04/2017	REVISED BY: 13/04/2017
SHEET 3 OF 6		73911004 A1

☐ ROUGH MACHINED	☐ ROUGH CLEANED
☐ FRESH MACHINED	☐ BURRS REMOVED
☐ FINE FINISH MACHINED	☐ CHAMFERED

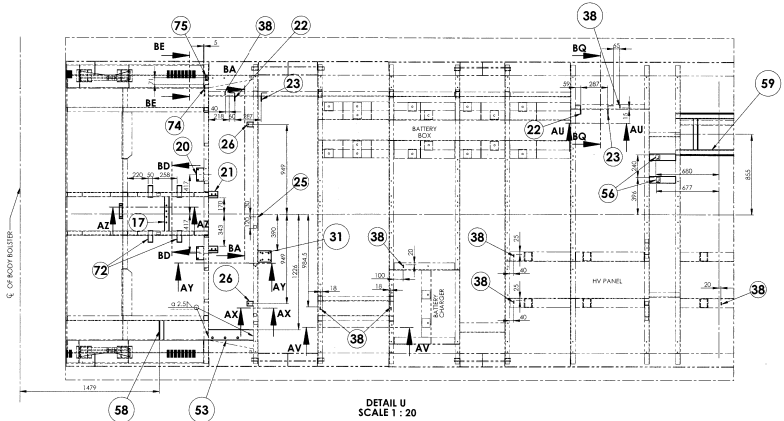

DETAIL U
SCALE 1 : 20

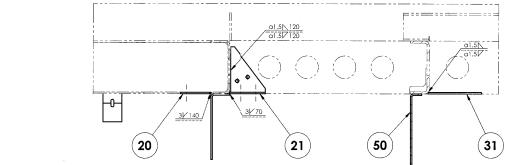

SECTION AY-AY
SCALE 1 : 5

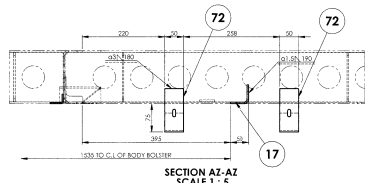

SECTION AZ-AZ
SCALE 1 : 5

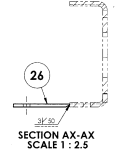

SECTION AX-AX
SCALE 1 : 2.5

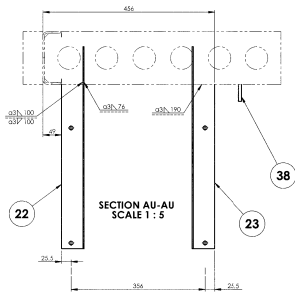

SECTION AU-AU
SCALE 1 : 5

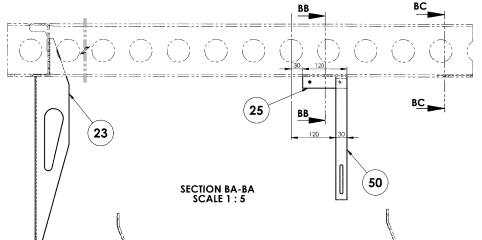

SECTION BA-BA
SCALE 1 : 5

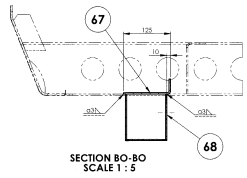

SECTION BO-BO
SCALE 1 : 5

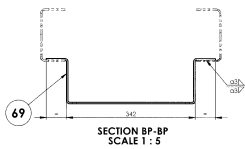

SECTION BP-BP
SCALE 1 : 5

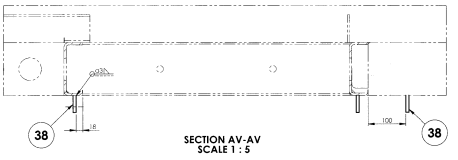

SECTION AV-AV
SCALE 1 : 5

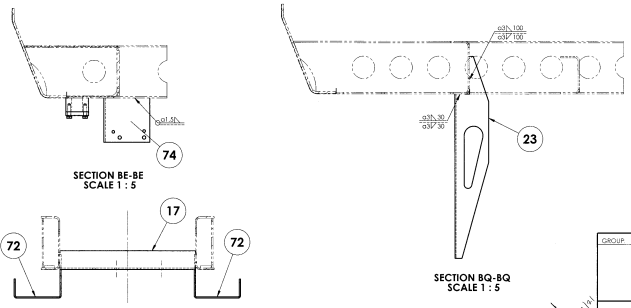

SECTION BE-BE
SCALE 1 : 5

SECTION BQ-BQ
SCALE 1 : 5

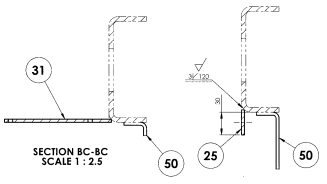

SECTION BC-BC
SCALE 1 : 2.5

SECTION BB-BB
SCALE 1 : 2.5

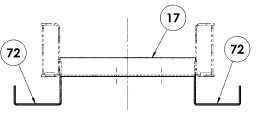

SECTION BD-BD
SCALE 1 : 5

ALL DIMENSIONS ARE IN MILLIMETERS UNLESS OTHERWISE SPECIFIED. FOR UNDIMENSIONED DIMENSIONS AND DIMENSIONS VALUES REFER DRAWING CIP 0228-0-001. ANY MATERIAL AND FINISH SHALL AUTOMATICALLY REFER TO THE DRAWING SYMBOLS. WEIGHTS AND DIMENSIONS ARE AS PER IS:813:1986. WEIGHT GAIN IN DRAWINGS IS FOR INDICATIVE PURPOSE ONLY.

CORRUP. 1-1 Jitter from SCALE 1:100 SEC/D. 1/24 ALT. ALTO. IN SUWASIMAR P. 1250. I. CHAKRABARTY RAO LWSCZ SHEET 5 OF 6 73911004 A1	SURFACE AREA IN SQ.M. NATURAL IN SQ.M. SCALE 1:100 SEC/D. 1/24 ALT. ALTO. IN SUWASIMAR P. 1250. I. CHAKRABARTY RAO LWSCZ SHEET 5 OF 6 73911004 A1
---	---

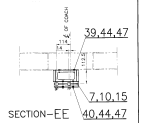
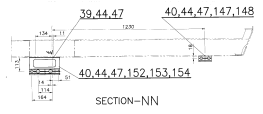
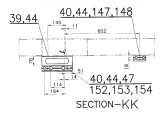
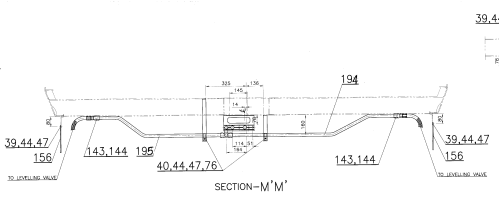
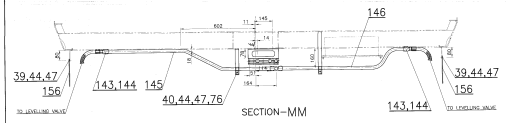
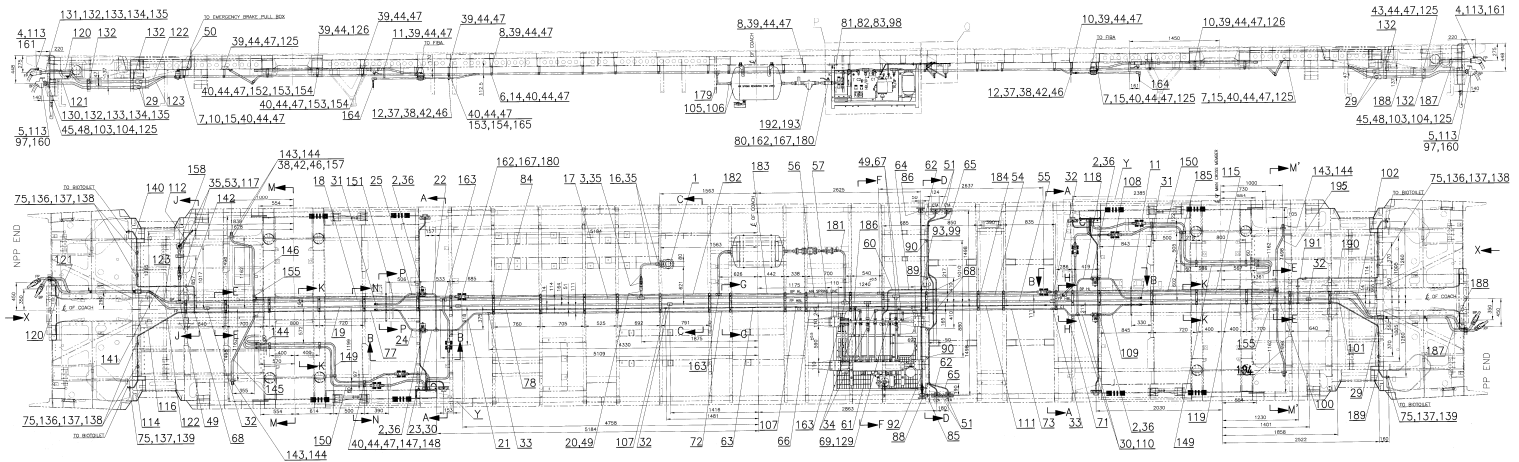

NO. 011	GROUP - 3-5 BRAKE PIPING	SUPERSEDED BY
DATE	15-08-2018	SCALE
ISSUED BY	DESIGNED BY	CHECKED BY
APPROVED BY	DATE	DATE
LAYOUT OF AIR BRAKE PIPING ARRGT WITH SS PIPES & DOUBLE FERRULE FITTINGS (FOR LHB SGN EOG COACHES WITH FIBABSR)		
NO. 783	INDIAN RAILWAY STANDARDS	SHEET 1 OF 3
DATE	15-08-2018	ISSUED BY
DESIGNED BY	CHECKED BY	DATE
APPROVED BY	DATE	DATE

○	ROUGH MACHINED	⊖	ROUGH CLEANED
□	FINISH MACHINED	⊕	BURRS REMOVED
○○○	FINE FINISH MACHINED	◇	CHAMFERED

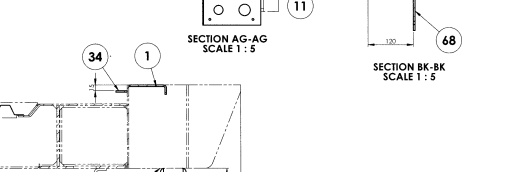
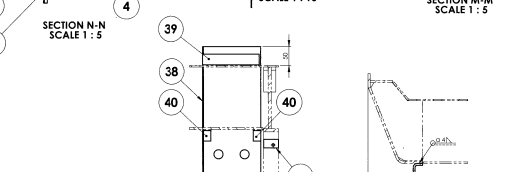
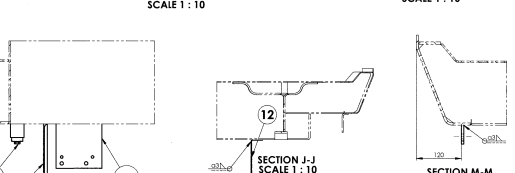
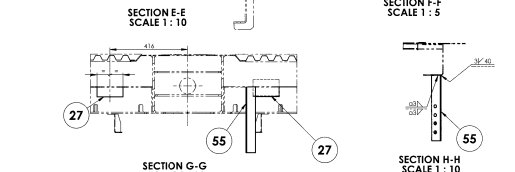
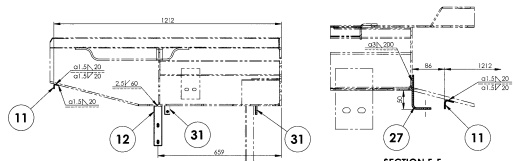
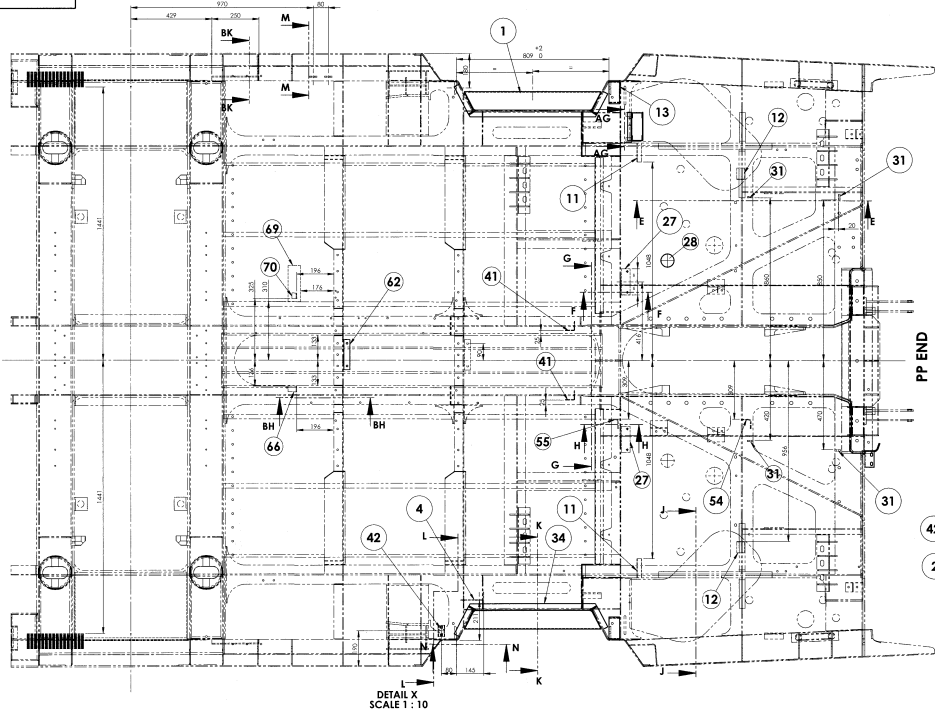

DETAIL X SCALE 1:10

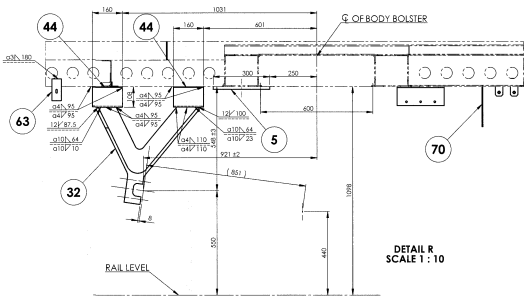
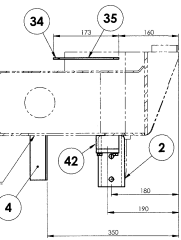

DETAIL R SCALE 1:10

ALL DIMENSIONS ARE IN MILLIMETERS UNLESS OTHERWISE SPECIFIED. DIMENSIONS IN BRACKETED DIMENSIONS AND DIMENSIONS IN PARENTHESES ARE FOR INDICATIVE PURPOSE ONLY. ANY MATERIAL INTERFERENCE SHALL AUTOMATICALLY PREVENT THE DRAWING FROM BEING USED FOR CONSTRUCTION. WELDING SYMBOLS ARE AS PER IS 813. THE WEIGHT GIVEN IN DRAWING IS FOR INDICATIVE PURPOSE ONLY.

GROUP: 1.1 Under frame		SURFACE AREA IN Sq.m.		NET ASSEMBLY IN Kg.	
SCALE 1:10		SCALE 1:10		SCALE 1:10	
WELDING COMPLETE ON PARTS UNDERFRAME		CHD		CHD	
DATE OF ISSUE: 11-4-2019		ALT		ALT	
DRAWN BY: K. Srinivasan		CHKD BY: K. Srinivasan		APP'D BY: K. Srinivasan	
INDIAN RAILWAY STANDARDS		LWSC22		LWSC22	
ENTRANCE COACH FACTORY, CHENNAI - 600008		SHEET 2 OF 6		81411003	

▽	ROUGH MACHINED	○	ROUGH CLEANED
▽▽	FINISH MACHINED	○	BURRS REMOVED
▽▽▽	FINI MACHINED	○	CHAMFERED

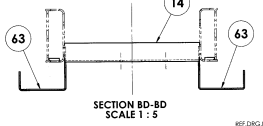
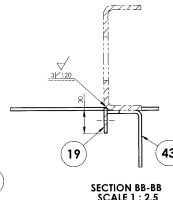
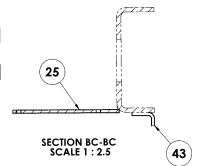
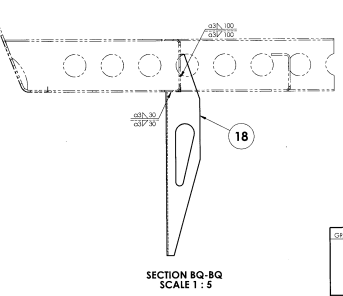
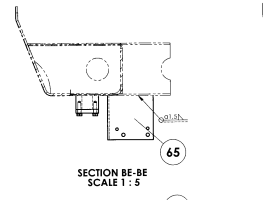
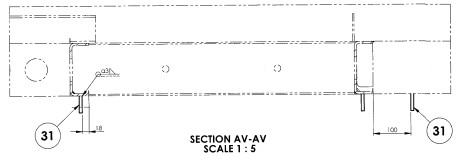
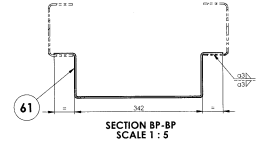
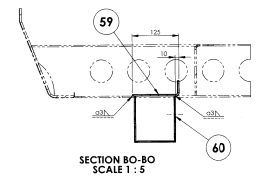
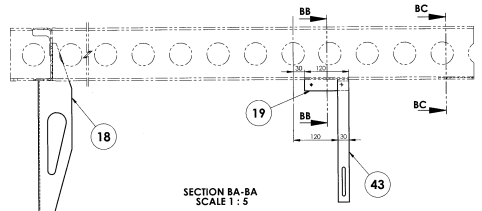
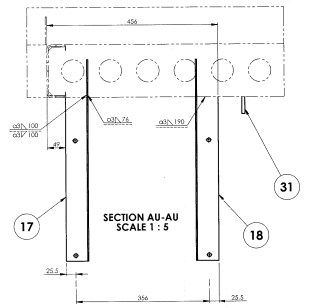
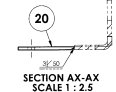
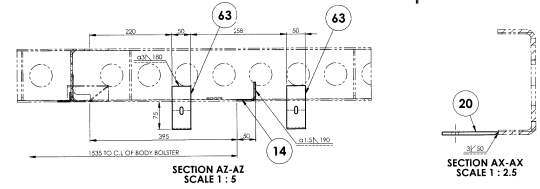
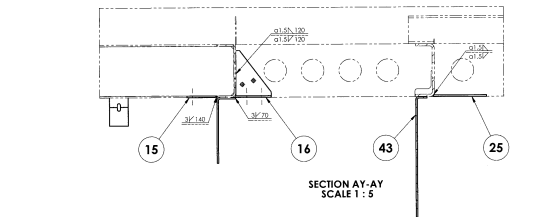
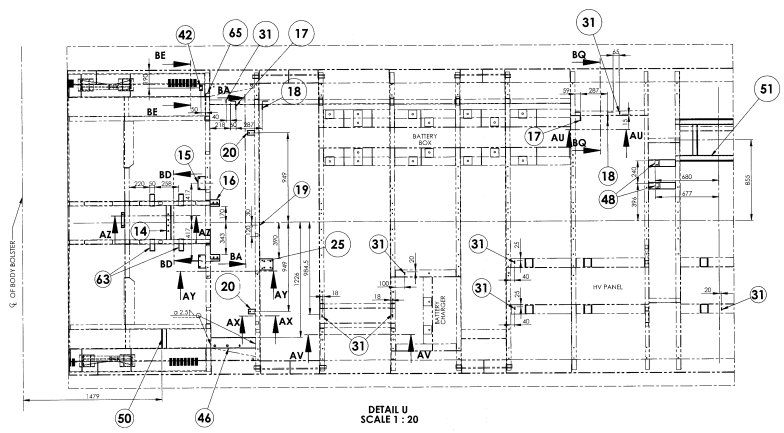

ALL DIMENSIONS ARE IN MILLIMETERS UNLESS OTHERWISE SPECIFIED. FOR UNDIMENSIONED DIMENSIONS AND DIMENSIONS AND DIMENSIONS, REFER DRAWING NO. 025234-0001. ANY MANUAL ALTERATION SHALL AUTOMATICALLY TRIGGER THE DRAWING TO BE REISSUED. WEIGHT DIMENSIONS ARE AS PER IS:1330. WEIGHT GIVEN IN DRAWINGS IS FOR INDICATIVE PURPOSE ONLY.

GROUP: 1-1 Underframe	SURFACE AREA: 81 Sq.m	W/CLASS: R/430
SCALE: 1:100	DATE: 11-6-2019	DESIGNER: K. SETHURAMAN
WELDING PARTS COMPLETE ON UNDERFRAME		
INDIAN RAILWAY STANDARDS METALLURGY DIVISION, CHENNAI - 600008		
SHEET: 5 OF 6	81411003	A1

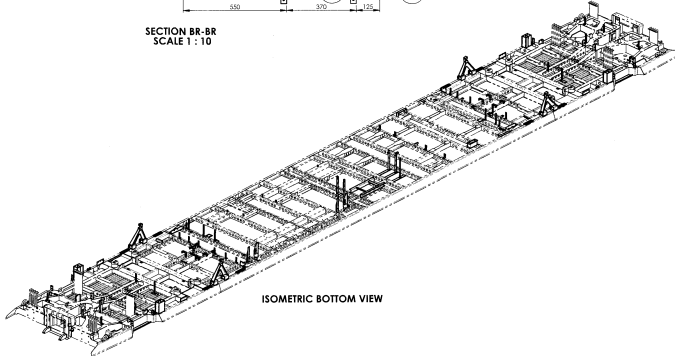
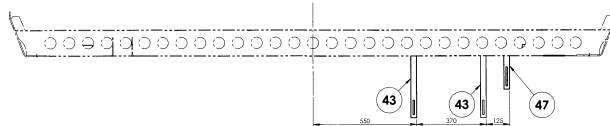
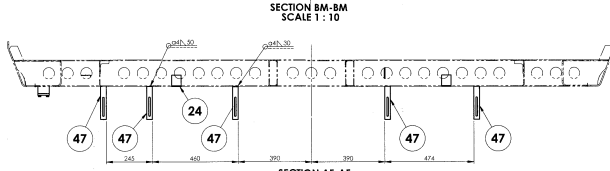
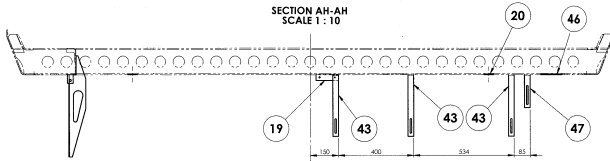
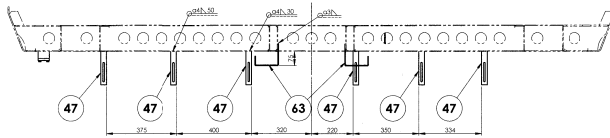

▽	ROUGH MACHINED	○	ROUGH CLEANED
▽	FINISH MACHINED	○	SMOOTH FINISHED
▽	FINISH MACHINED	○	CHAMFERED

NO.	QTY.	ITEM NO.	DESCRIPTION	AFFECTED PART
4	-	ITEM 44 ASSEMBLY FOR ITEM 47	ITEM 44 ASSEMBLY FOR ITEM 47	44
4	-	ITEM 50 ASSEMBLY FOR ITEM 47	ITEM 50 ASSEMBLY FOR ITEM 47	50
4	-	ITEM 51 ASSEMBLY FOR ITEM 47	ITEM 51 ASSEMBLY FOR ITEM 47	51
4	-	ITEM 52 ASSEMBLY FOR ITEM 47	ITEM 52 ASSEMBLY FOR ITEM 47	52

NOTE:-

- 1) FINISHED COMPONENTS EXCEPT SS COMPONENTS SHALL BE THOROUGHLY CLEANED AND APPLIED WITH EPOXY ZINC PHOSPHATE PRIMER AS PER RDSO SPEC. S/MAC/P/IN/10 TO A DFT OF MINIMUM 60 MICRONS AND METS/IN SHALL BE FOLLOWED FOR PROCEDURE AND COLOUR SHADY EXCLUDING THE AREAS AS SPECIFIED IN DETAIL DRAWINGS.
- 2) ALL WELD PERFORMANCE CLASS SHALL BE CP C2 UNLESS OTHERWISE SPECIFIED.
- 3) FOR WELD TESTING PREFERENCES REFER DRG. No. ICFSTD-9-4998.
- 4) FOR WELD PROCEDURE SPECIFICATION REFER DRG. No. ICFSTD-9-4999.

2	BRACKET	70	AAG11631	0.33
2	PLATE	69	AAG1378	0.21
4	BRACKET	68	AAB11938	1.14
2	BRACKET	67	AAT11934	0.33
2	BRACKET	66	AAC11203	0.22
2	BRACKET	65	AAD11918	0.22
2	BRACKET-COMPOSITE	64	ZBH1008	0.33
6	CANT SUPPORT	63	AAD11563	0.34
6	ANGLE	62	AAC11552	0.24
1	BRACKET	61	AAC11403	0.26
1	BRACKET ASSEMBLY	60	SB11004	2.48
1	ANGLE	59	AAC11434	0.29
2	PLATE	58	IS 164-41-1997	0.30
3	PLATE	57	IS 164-41-1997	1.14
1	PLATE	56	AAC11023	0.42
2	BRACKET	55	AAB11995	0.97
2	BRACKET	54	AAB11998	0.57
2	BRACKET	53	AAB11992	0.29
2	BRACKET	52	AAB1896	0.42
1	STOP COMPOSITE	51	SB11003	13.98
1	ANGLE	50	AAB11963	0.35
1	BRACKET	49	AAB11962	0.17
3	BRACKET	48	SB11004	0.86
13	BRACKET	47	AAB11957	0.18
1	PLATE	46	AAB11978	1.66
1	PLATE	45	AAB11965	1.26
8	BRACKET	44	SB11003	3.50
5	BRACKET	43	AAB11953	0.33
4	PROTECTION CASE COMP.	42	Z9P1011	0.81
4	ANGLE	41	AAB11144	0.42
2	LUG	40	AAA11958	0.28
1	SUPPORT ANGLE	39	AAA11957	0.10
1	BRACKET/BUSH	38	SB11001	2.84
4	COVERING SHEET	37	AAA11833	3.28
4	BRACKET	36	AAA11804	0.13
4	BRACKET	35	AAA11852	0.13
4	BRACKET	34	AAT11819	0.27
2	CONSOLE	33	AAA11803	17.49
2	CONSOLE	32	AAA11829	17.49
16	ROUNDING FLAP	31	AAA11404	0.81
2	STOP COMPLETE	30	SB11008	11.48
2	STOP COMPLETE	29	SB11007	11.48
2	COVERING SHEET	28	AAA11404	0.26
2	BRACKET	27	AAA11801	0.67
2	BRACKET COMPLETE	26	SB11008	0.63
2	BRACKET	25	AAA11802	0.34
4	BRACKET	24	AAA11848	0.18
1	BRACKET	23	AAA11841	0.39
4	BRACKET	22	AAA11840	0.23
1	BRACKET	21	AAA11839	0.13
2	BRACKET	20	AAA11832	0.13
1	BRACKET	19	AAA11819	0.12
2	BRACKET	18	AAA11861	1.18
2	BRACKET	17	AAA11860	1.18
2	BRACKET COMPLETE	16	SB11008	0.44
4	BRACKET	15	AAA11849	0.39
1	MEMBER	14	AAA11837	0.29
4	CHANNEL	13	AAA11401	0.42
4	BRACKET	12	AAA11526	0.26
4	BRACKET	11	AAA11491	0.28
1	BRACKET	10	AAA11453	0.32
1	BRACKET	9	AAA11402	0.22
1	BRACKET	8	AAA11814	1.47
1	BRACKET COMPLETE	7	SB11007	0.80
4	PLATE	6	AAA11518	0.27
8	LIFTING PLATFORM	5	AAA11504	3.45
2	BRACKET	4	AAA11835	0.37
2	BRACKET	3	AAA11847	0.14
8	BRACKET	2	AAA11437	0.45
1	ANGLE	1	SA11016	0.11

ALL DIMENSIONS ARE IN METRIC UNLESS OTHERWISE SPECIFIED. FOR UNDIMENSIONED DIMENSIONS AND DIMENSIONS IN BRACKETS REFER TO THE DRAWING FOR DIMENSIONS. DIMENSIONS IN BRACKETS ARE FOR INFORMATION ONLY. DIMENSIONS IN METRIC UNLESS OTHERWISE SPECIFIED. FOR UNDIMENSIONED DIMENSIONS AND DIMENSIONS IN BRACKETS REFER TO THE DRAWING FOR DIMENSIONS. DIMENSIONS IN BRACKETS ARE FOR INFORMATION ONLY. DIMENSIONS IN METRIC UNLESS OTHERWISE SPECIFIED. FOR UNDIMENSIONED DIMENSIONS AND DIMENSIONS IN BRACKETS REFER TO THE DRAWING FOR DIMENSIONS. DIMENSIONS IN BRACKETS ARE FOR INFORMATION ONLY.

▽ FINISH MACHINED	○ FINISH CLEANED
▽▽ FINISH MACHINED	○ BURRS REMOVED
○○○ FIN. TEMP. MACHINED	○ CHAMFERED

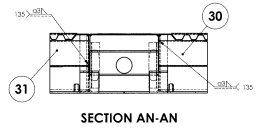
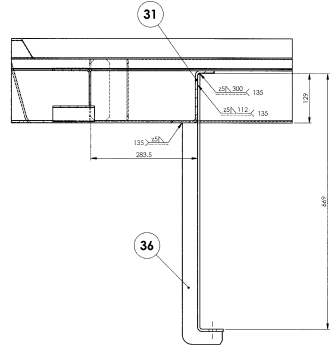
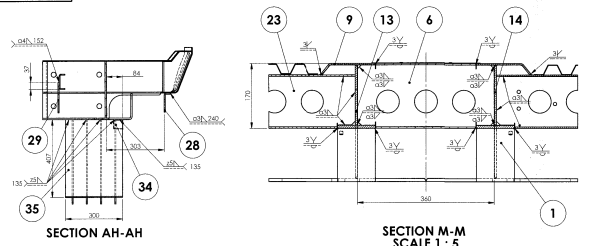

17	ROUGH MACHINED	20	ROUGH CLEANED
18	FINISH MACHINED	21	BURRS REMOVED
200	FIN. FINISH MACHINED	22	CHAMFERED

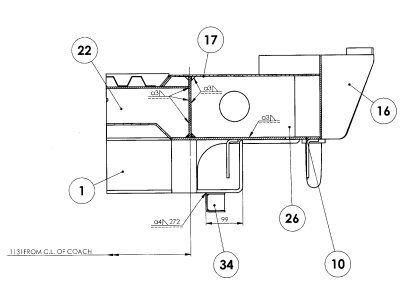

SECTION C-C
SCALE 1 : 5

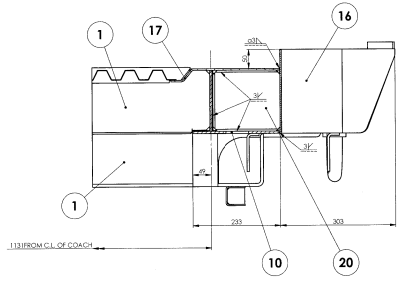

SECTION D-D
SCALE 1 : 5

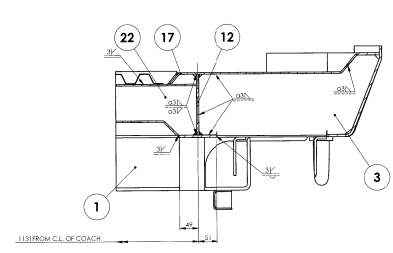

SECTION B-B
SCALE 1 : 5

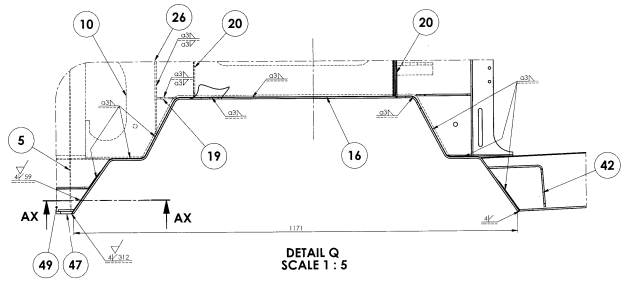

DETAIL Q
SCALE 1 : 5

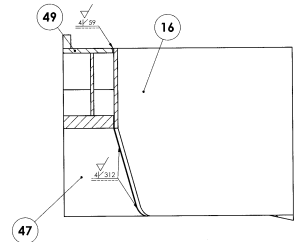
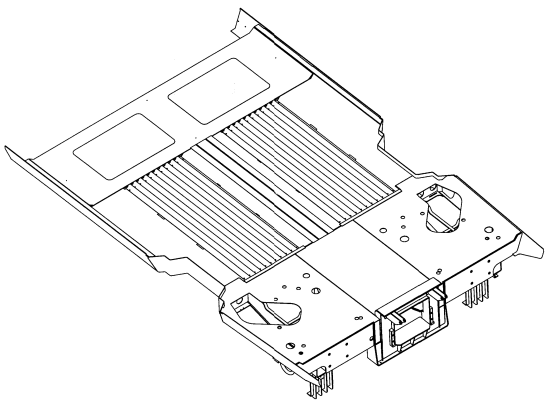

SECTION AX-AX
SCALE 1 : 2.5

ALL DIMENSIONS ARE IN MILLIMETERS UNLESS SPECIFIED. FOR UNBALANCED DIMENSIONS, DIMENSIONS ARE TO BE TAKEN FROM THE CENTER LINE OF THE PARTS.
 CUT THROUGH SECTION SHOWN BY REVERSE THE DRAWING SYMBOLS. DIMENSIONS INDICATED AS PER THIS SYMBOL INDICATE GOING FORWARD SET OF INDICATIVE ENDVIEW ONLY.

REF: DRG. NO.

25/05/2011	29/05/2011	26/05/2011
DESIGNER	APPROVED	CHECKED

GROUP: 1-1 Under frame	SURFACE AREA IN SQ.M.	DATE/ISSY IN FIG:
FRONT PART FOR LWSC22 COACH		SCALE: 1:50
INDIAN RAILWAY STANDARDS		SIZE: D
INTERNATIONAL FLYING TRAINING SCHOOL		CAD
SHEET		ALT: D
4 OF 5		DRN: M.SADAKUMAR
81411004		DESIGN: K. Subramanian & SANKARAN
A1		LWSC22

▽	ROUGH MACHINED	○	ROUGH CLEANED
▽▽	FINISH MACHINED	○	BURRS REMOVED
□	THE END WORKS	○	CHAMFERED

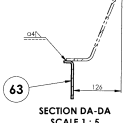
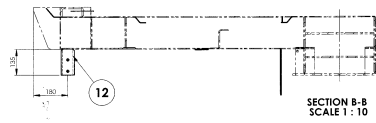
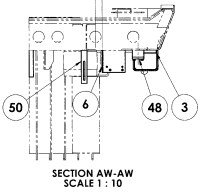
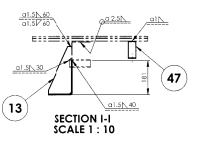
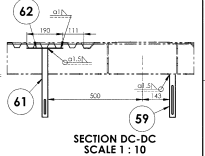
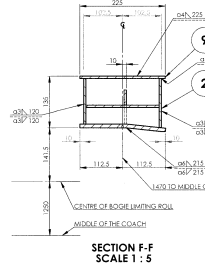
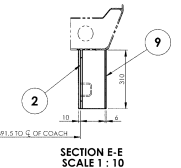
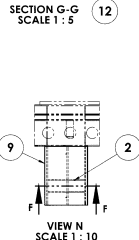
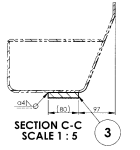
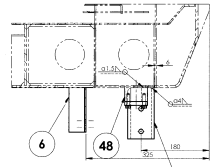
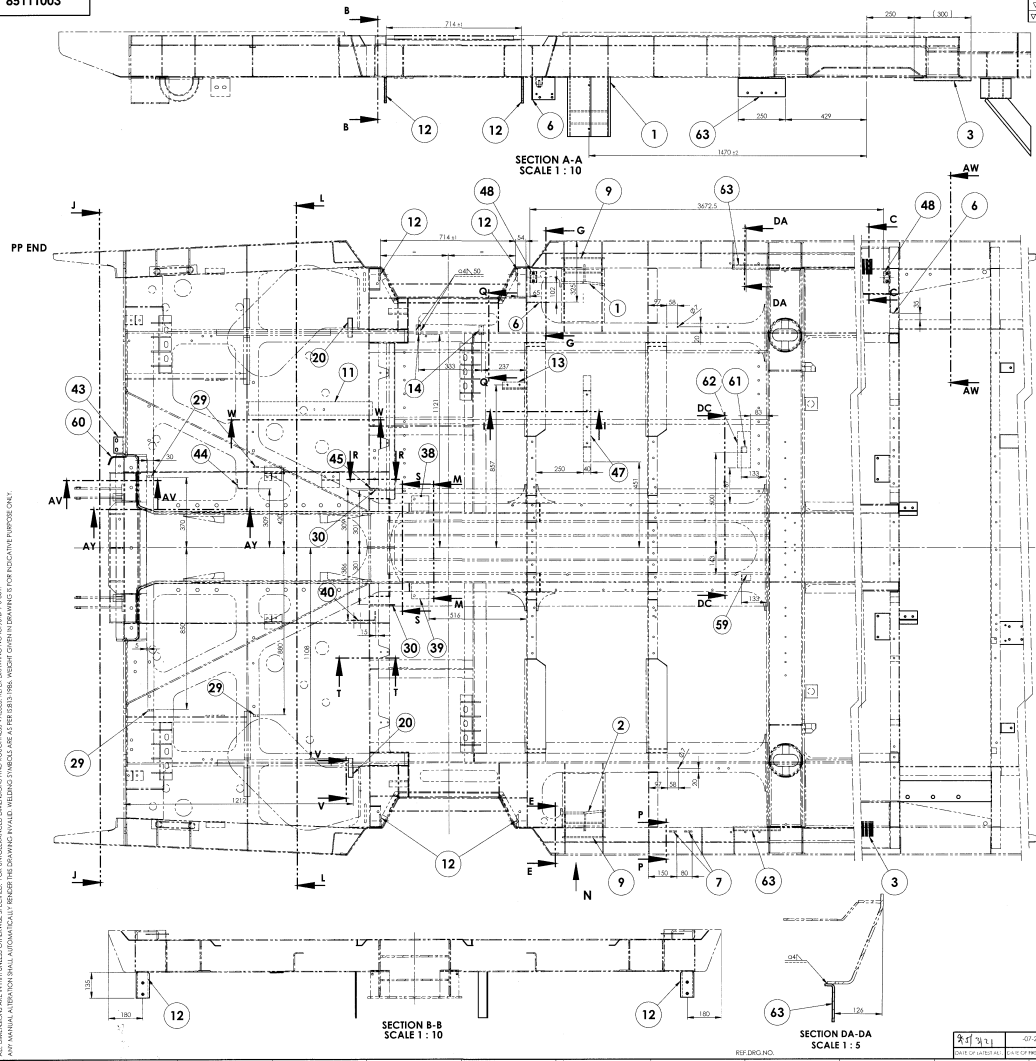

ALL DIMENSIONS ARE IN MILLIMETERS UNLESS OTHERWISE SPECIFIED. FOR UNBALANCED DIMENSIONS AND DIMENSIONS VALUES, REFER DRAWINGS TO COORDINATES.
 ANY MATERIAL AND/OR FINISH AUTOMATICALLY REFERRED TO THE DRAWING SHALL BE UNDERSTOOD TO BE THE BEST AVAILABLE UNLESS OTHERWISE SPECIFIED.

WELDING PARTS COMPLETE ON UNDER FRAME		SCALE 1:100	DATE 20/01/19	W/ISSY IN CHG. SSK/D
INDIAN RAILWAY STANDARDS		SCALE 1:100	DATE 20/01/19	W/ISSY IN CHG. SSK/D
INTRIGRAAL COACH FAULTFIND, CRENSHAW - 88888		SCALE 1:100	DATE 20/01/19	W/ISSY IN CHG. SSK/D
SHEET 1 OF 5		SCALE 1:100	DATE 20/01/19	W/ISSY IN CHG. SSK/D
85111003		SCALE 1:100	DATE 20/01/19	W/ISSY IN CHG. SSK/D

AAA35139

▽ ROUGH MACHINED	(20) ROUGH CLEANED	REVISIONS	
▽▽ FINISH MACHINED	(21) BURRS REMOVED	ALT.	JONE
▽▽▽ FINE FINISH MACHINED	(22) CHAMFERED	DESCRIPTION	
		APPROVED & DATE	

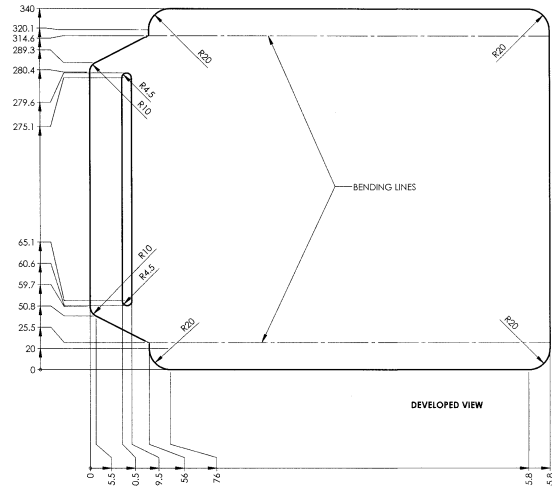
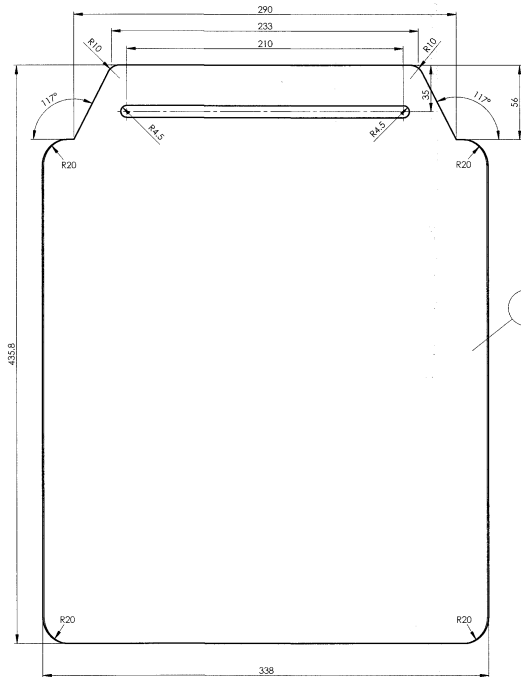
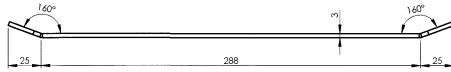

NOTE:
1. LOCATION OF COVER PLATE TO BE BOLTED/ADJUSTED AT SUITABLE POSITION TO COVER LEVELLING VALVE PROPERLY

1	PLATE	3x340x436	1		IRS M-41-97	3.33	
QTY	DESCRIPTION	DIMENSIONS	ITEM NO.	REF. DRGS	MATL. SPEC.	WT/UNIT IN KGS	REMARKS

GROUP: 3-5		SURFACE AREA IN Sq. m.:		WT/ASSY IN KGS:	
SCALE	SSE/D	CHD.	CHD.	ALTD.	ALTD.
ALT.	ALT.	DRN.	DRN.	C.Safshikumar	

PROTECTION PLATE FOR LEVELLING VALVE (FOR LHB COACHES WITH AIR SPRING)			
INDIAN RAILWAY STANDARDS INTEGRAL COACH FACTORY, CHENNAI - 600038			
DATE OF LATEST ALT. 09.03.2021			SHEET 1 OF 1
DATE OF FIRST ISSUE			AAA35139 A2

REF. DRG. NO. LW36 73 ALT. C

ALL DIMENSIONS ARE IN mm UNLESS OTHERWISE SPECIFIED. FOR UNBALANCED DIMENSIONS AND ROUGHNESS VALUES, REFER DRAWING NO. ICF/STD-P-001. ANY MANUAL ALTERATIONS SHALL AUTOMATICALLY RENDER THE DRAWING INVALID. WELDING SYMBOLS ARE AS PER IS:1986. WEIGHT GIVEN IN DRAWING IS FOR INDICATIVE PURPOSE ONLY.